

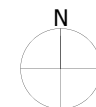

The scaling of this drawing cannot be assured

Revision	Date	Drn	Ckd
B	20.09.19	M.D.	A.J.



- Site Boundary
- Access and gateway
- Frontages
- Key buildings to emphasise arrival at the site
- Special attention to building massing and architectural style at key vistas
- Key vistas
- Traffic Calming / Shared Surface Squares
- Key Space / Public Spaces
- Retained Trees
- Planting Buffer
- Increase energy efficiency and maximise natural light in gardens
- Local Equipped Area of Play (LEAP)
- Cycle Link

Project
**Land East of 10 Acre Lane/
 North of Coldharbour Lane, Thorpe**
 Drawing Title
Urban Design Principles

Date	Scale	Drawn by	Check by
13.09.19	1:1000@A3	OC	
Project No	Drawing No	Revision	
29491	RG-M-AI01	B	

DRAFT WILLMORE

Planning • Master Planning & Urban Design • Architecture •
 Landscape Planning & Design • Environmental Planning • Graphic
 Communication • Public Engagement • Development Economics

bartonwillmore.co.uk

Offices at Birmingham Bristol Cambridge Cardiff Ebbwfleet Edinburgh
 Glasgow Leeds London Manchester Newcastle Reading Southampton

Reproduced from the Ordnance Survey Map with the permission of the Controller of HMSO. Crown Copyright Reserved. Licence No 100019279.